Enfomasyon pou ede elev itilize BigBlueButton

Opsyon #1		
1.	Pou kòmanse, se pwofesè w ki dwe louvri pwogram nan pou ou.	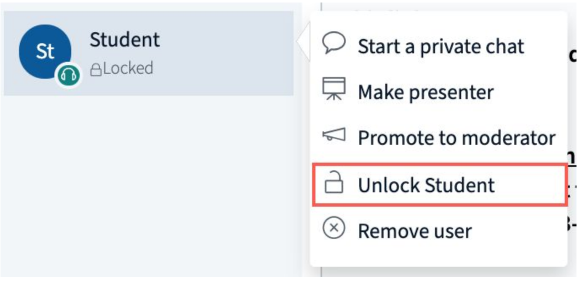
2.	Apre sa, klike sou imaj ti kas ki anba a sou ekran aparèy ou a. Sa ap fèmen sistèm son aparèy ou a.	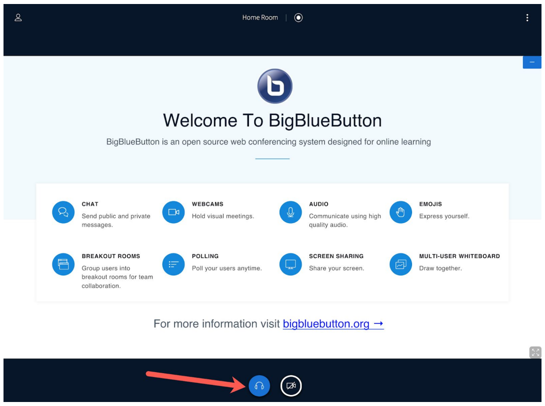
3.	Pa enkyete w. Apre sa, klike sou imaj telefòn ki parèt kounyeya anba sou ekran aparèy ou a.	
4.	Sistèm son an pral ouvri ankò, e y'ap poze w kesyon sa a: "Kijan w ta renmen sèvi avèk son an?" Klike sou imaj **mikwo** a.	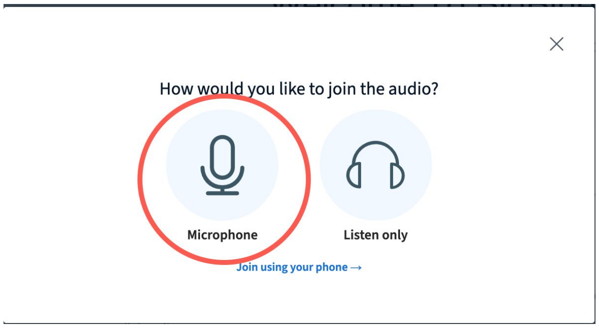
5.	Gen yon bouton ki make '**Allow**' ki pral parèt, klike sou li.	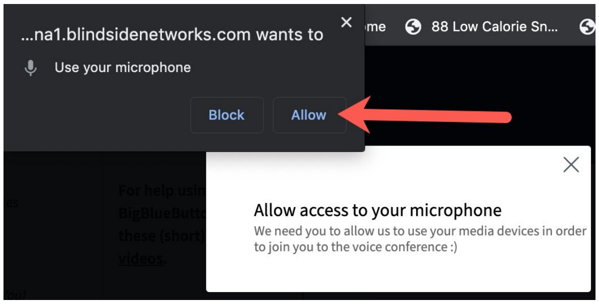

Enfomasyon pou ede elev itilize BigBlueButton

<table>
<tr>
<td>6.</td>
<td>- Teste mikwo aparèy ou a. Fè yon ti pale pou wè si w tande sa w'ap di a.
• Si w tande vwa w. Bravo! Klike bouton ble ki make “yes” la.
• Si w pa tande vwa w, klike bouton wouj ki make “no” a, epi eseye ankò.</td>
<td>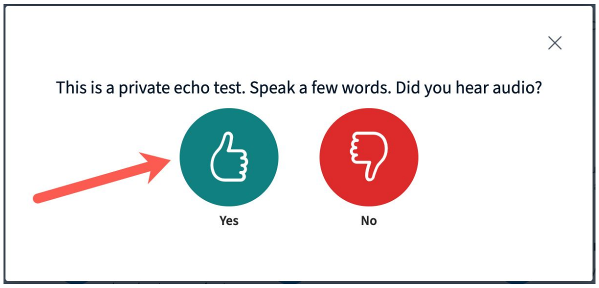
</td>
</tr>
<tr>
<td colspan="3">Opsyon #2</td>
</tr>
<tr>
<td>1.</td>
<td>Ou ka sèvi ak telefòn ou tou pou itilize pwogram BigBlueButton nan.</td>
<td>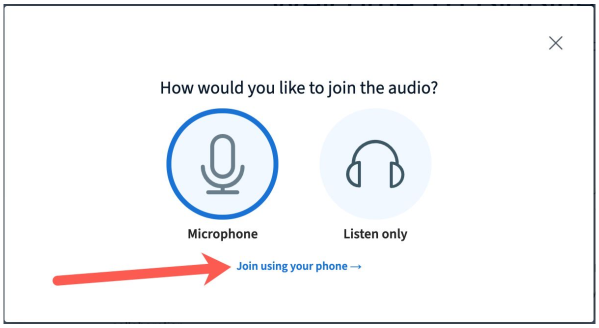
</td>
</tr>
<tr>
<td>2.</td>
<td>Rele nan nimewo telefòn pwofesè w la te ba ou a, epi antre nimewo PIN nan, sa vle di kòd li te ba ou a.</td>
<td>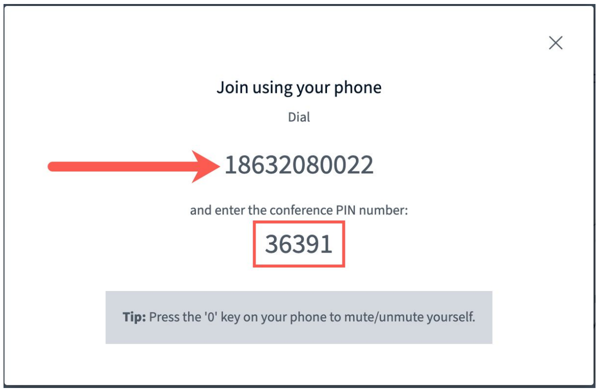
</td>
</tr>
<tr>
<td colspan="3">Dènye paj</td>
</tr>
<tr>
<td>3.</td>
<td>Kounyeya, ou ka itilize sistèm son ki parèt anba sou ekran aparèy ou a.</td>
<td>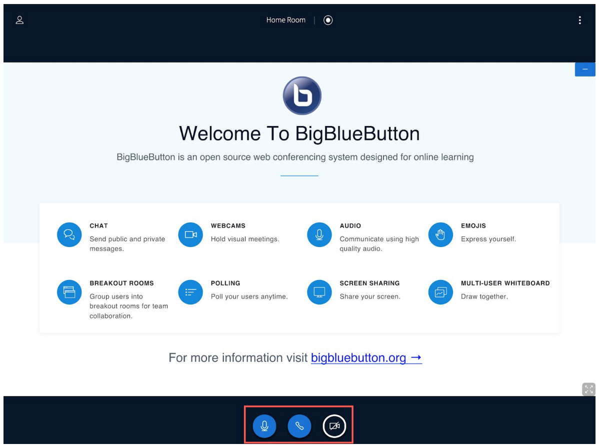
</td>
</tr>
</table>

Enfomasyon pou ede elev itilize BigBlueButton