

Orange County Public Schools



Welcome!

Please sign in on your mobile device:
<http://communitymeeting.ocps.net/>

WINNER

the broad prize
for urban education



Lake George Elementary School
30% Design Community Meeting
September 20, 2017

Lake George Elementary School Meeting Agenda

September 20, 2017

6:00 pm

- Welcome – School Board Member: Linda Kobert
- Introductions – Lauren Roth / Facilities Communications
- Project Update – Architect: HuntonBrady Architects
Construction Manager: Core Construction
- Questions and Answers
- Adjournment

Existing Campus Data

Site Area: 15.7 acres
Permanent Capacity: 622 students
Building Area: 95,900 sf
Existing Parking: 106 spaces

BUILDING 1 – ADMIN/MEDIA
BUILDING 2 – CLASSROOM
BUILDING 3 – CLASSROOM
BUILDING 4 – CAFETERIA
BUILDING 5 – CLASSROOM
BUILDING 6 – CLASSROOM

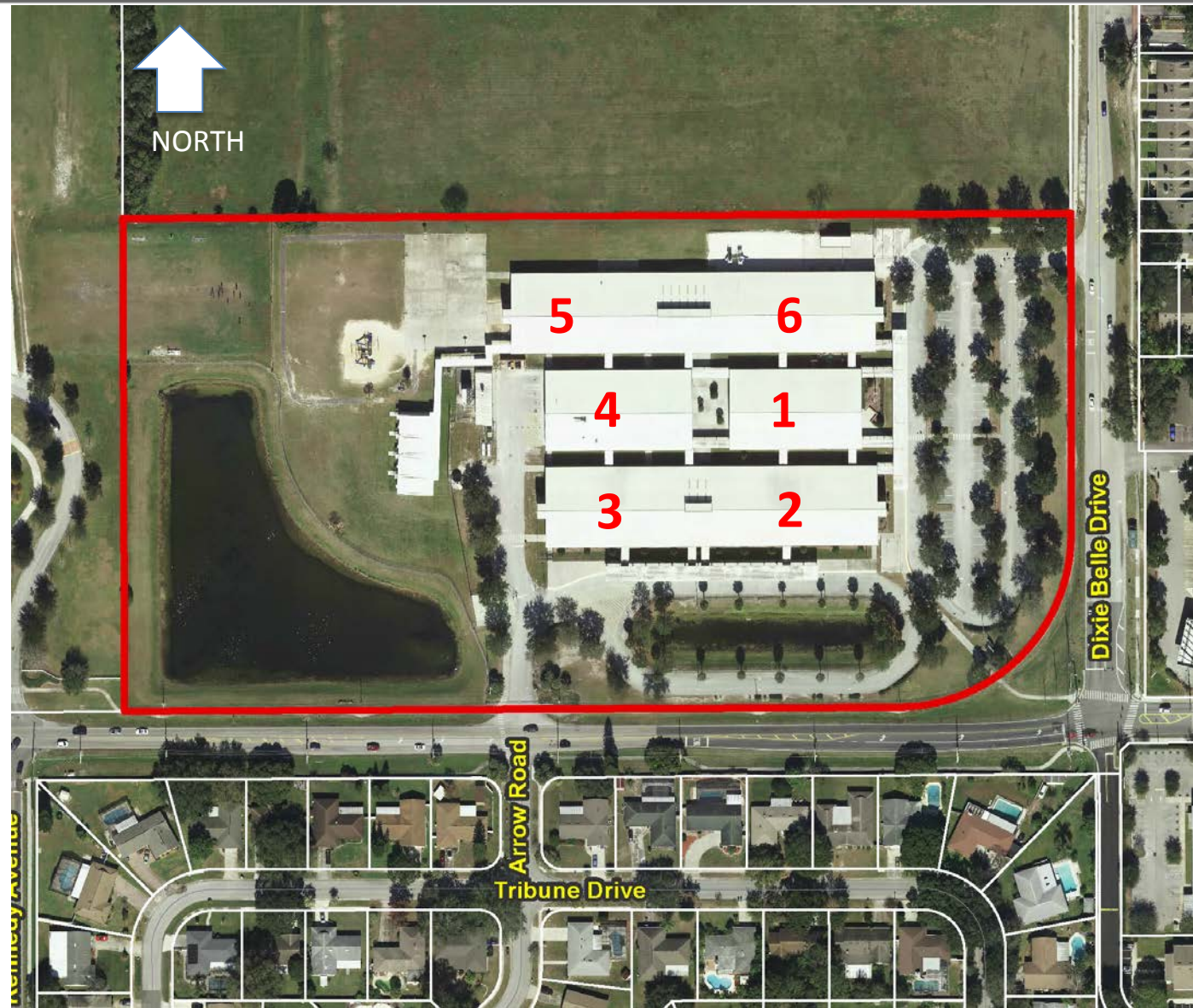

Existing Campus Data

Original Permanent Capacity = 622
Modular Capacity (4) = 88
Total Capacity = 710

Proposed Campus Data

Permanent Capacity = 649
Modular Capacity = 0
Total Permanent SS Capacity = 649

 FUTURE PORTABLES

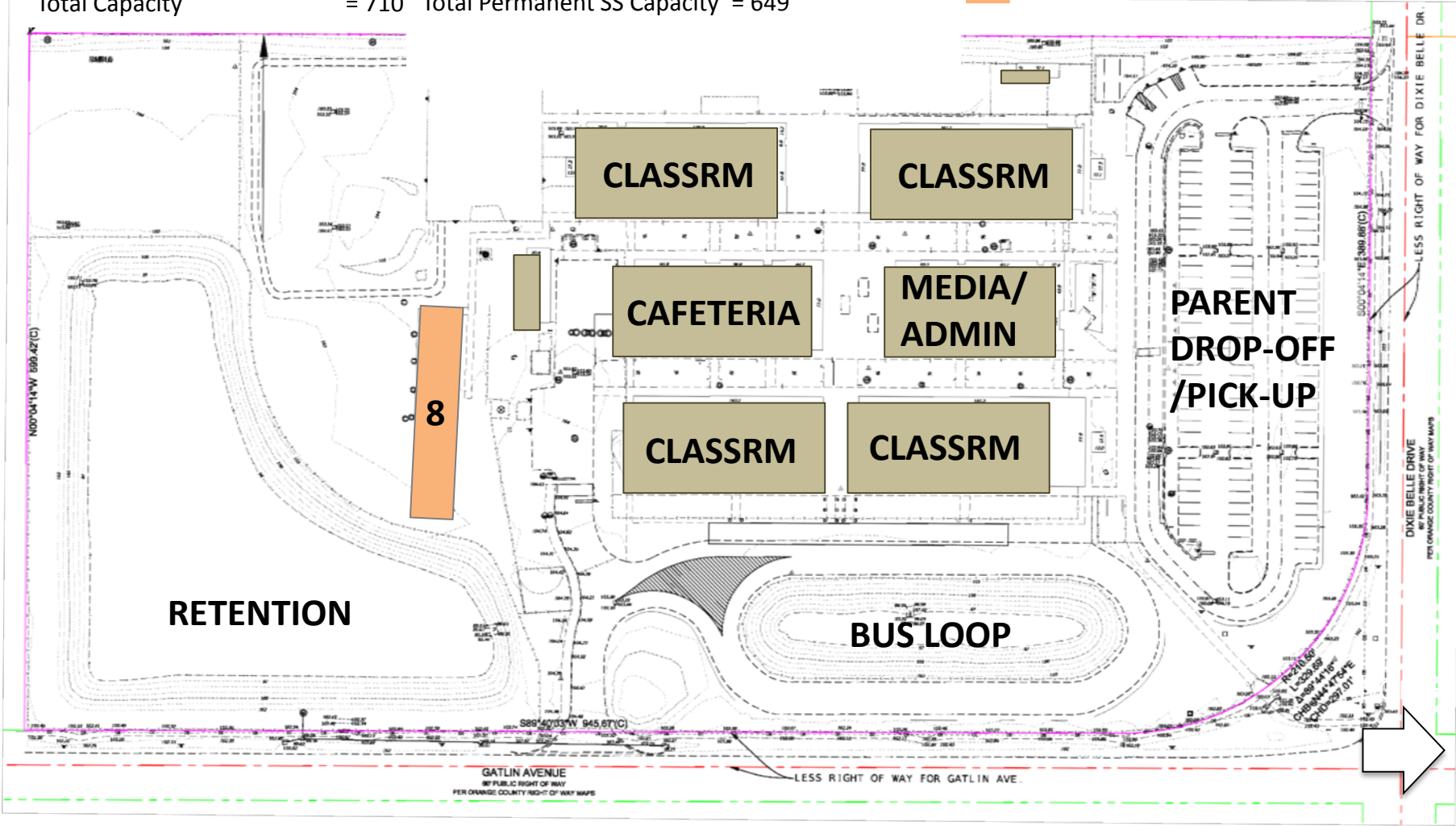

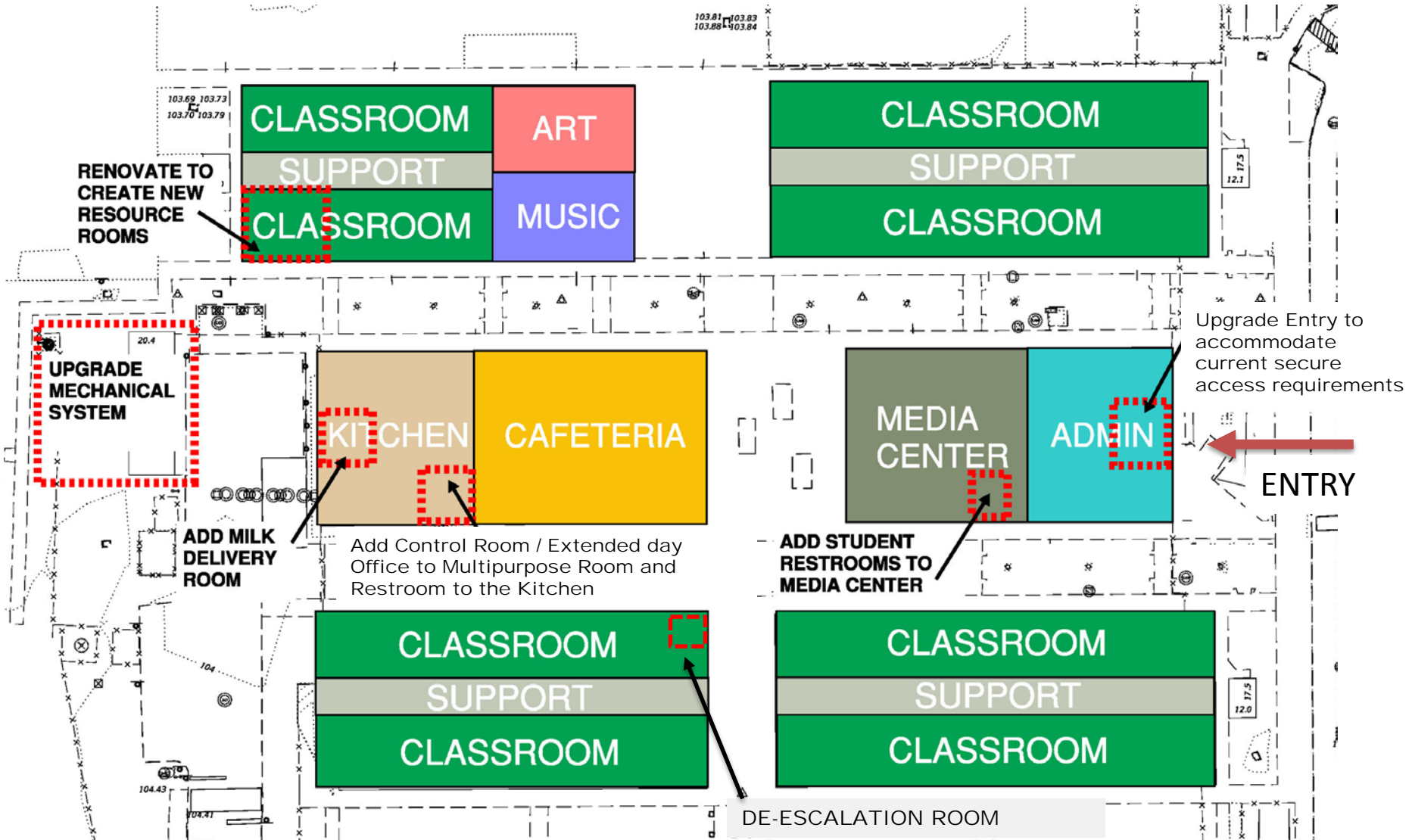

Other School Improvements

- Repair roof, gutters and downspouts as needed
 - Replace playground surface and structures as needed
 - Digital LED Sign
-
- Upgrade restroom fixtures and accessories as needed
 - Replace carpet and vinyl flooring as needed
 - Repair or Replace ceiling tiles as needed
 - Repair cabinets/countertops as needed
 - Replace acoustical treatments as needed
 - Reduce sound transfer between classrooms as needed
-
- Upgrade HVAC system
 - Upgrade Fire Alarm system as needed
 - Upgrade school / classroom / media technology



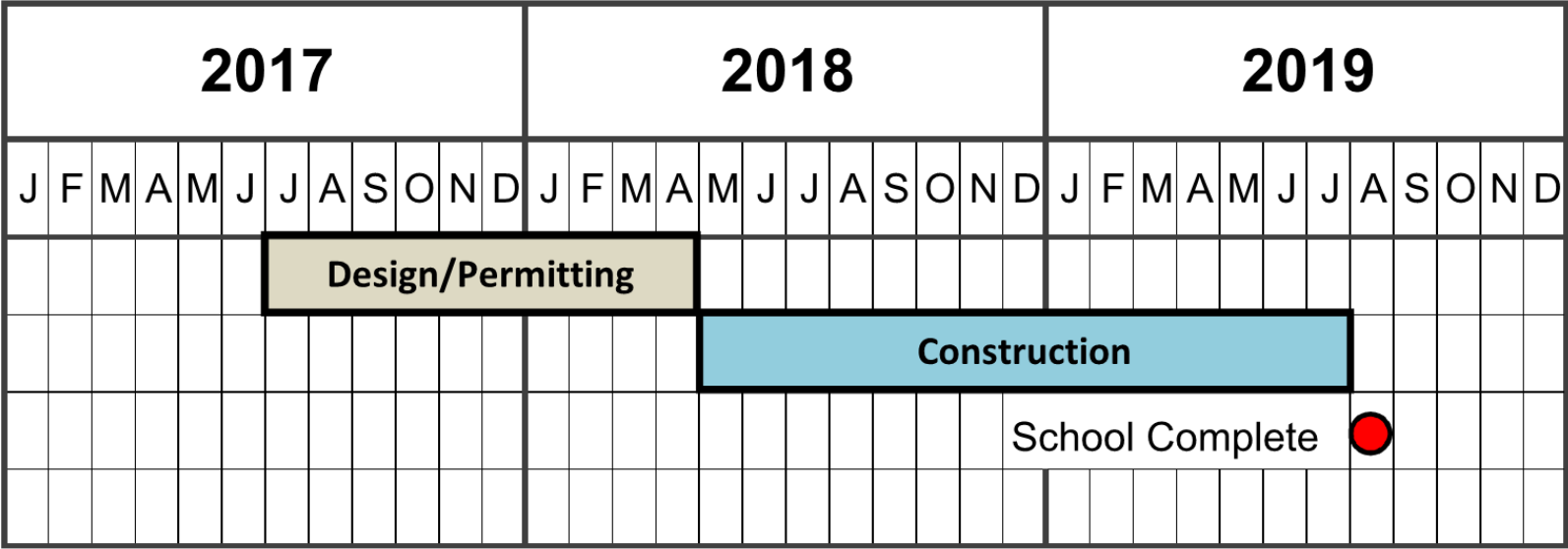

Thank You!

Thank you to the Orange County taxpayers, you make
this construction possible.

Questions?