

Orange County Public Schools



Welcome!

Please sign in on your mobile device:
<http://communitymeeting.ocps.net/>

WINNER

the broad prize
for urban education



Sunrise Elementary School
30% Design Community Meeting
September 25, 2017

Sunrise Elementary School Meeting Agenda

September 25, 2017

6:00 pm

- Welcome – School Board Member: Daryl Flynn
- Introductions – Lauren Roth / Facilities Communications
- Project Update – Architect: HuntonBrady Architects
Construction Manager: Core Construction
- Questions and Answers
- Adjournment

Existing Campus Data

Site Area: 15.7 acres
Permanent Capacity: 622 students
Building Area: 95,900 sf
Existing Parking: 90 spaces

BUILDING 1 – ADMIN/MEDIA
BUILDING 2 – CLASSROOM
BUILDING 3 – CLASSROOM
BUILDING 4 – CAFETERIA
BUILDING 5 – CLASSROOM
BUILDING 6 – CLASSROOM

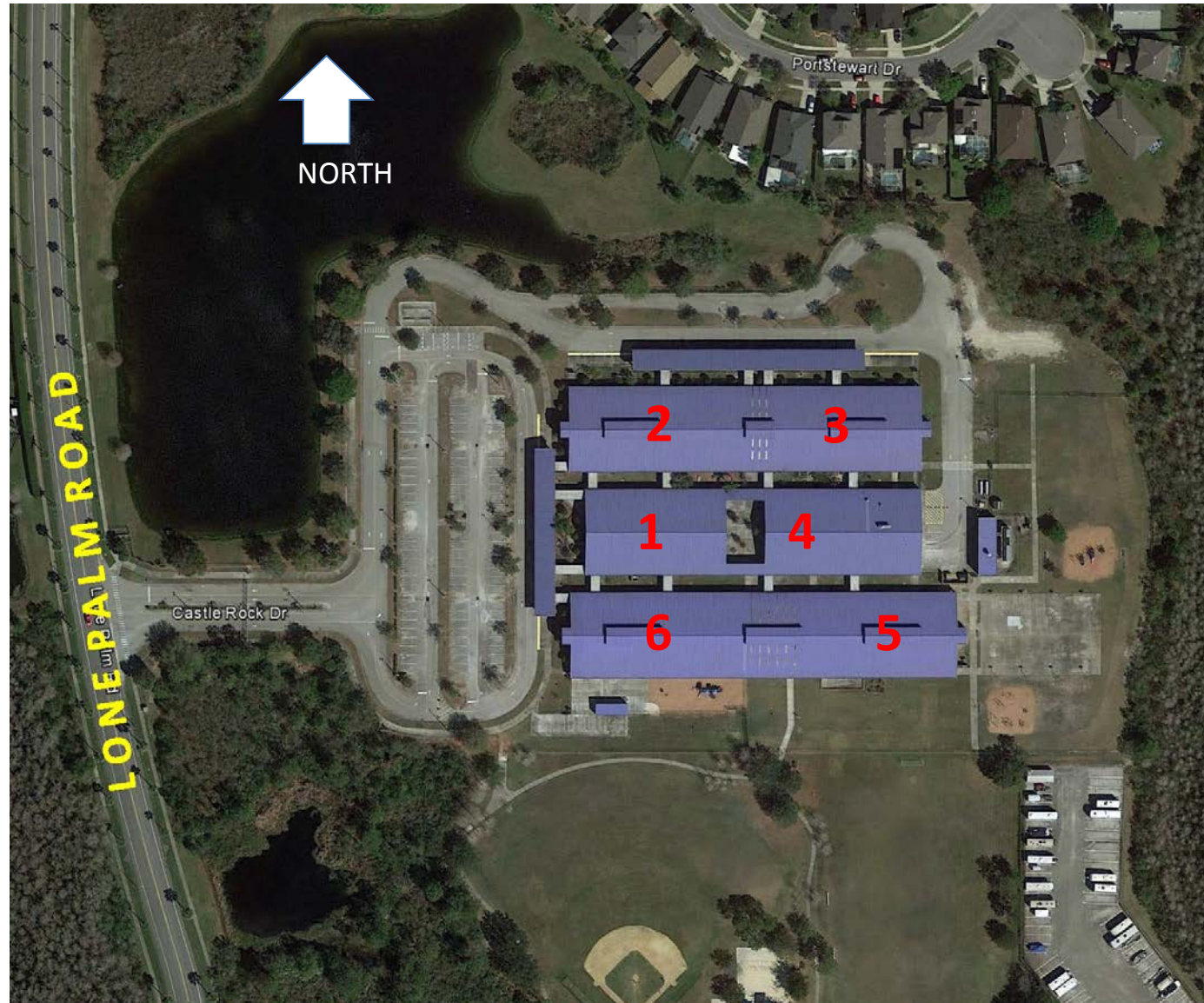

Existing Campus Data

Original Permanent Capacity = 622
Modular Capacity 0
Total Capacity = 622

Proposed Campus Data

Permanent Capacity = 626
Modular Capacity = 0
Total Permanent SS Capacity = 626

 FUTURE PORTABLES

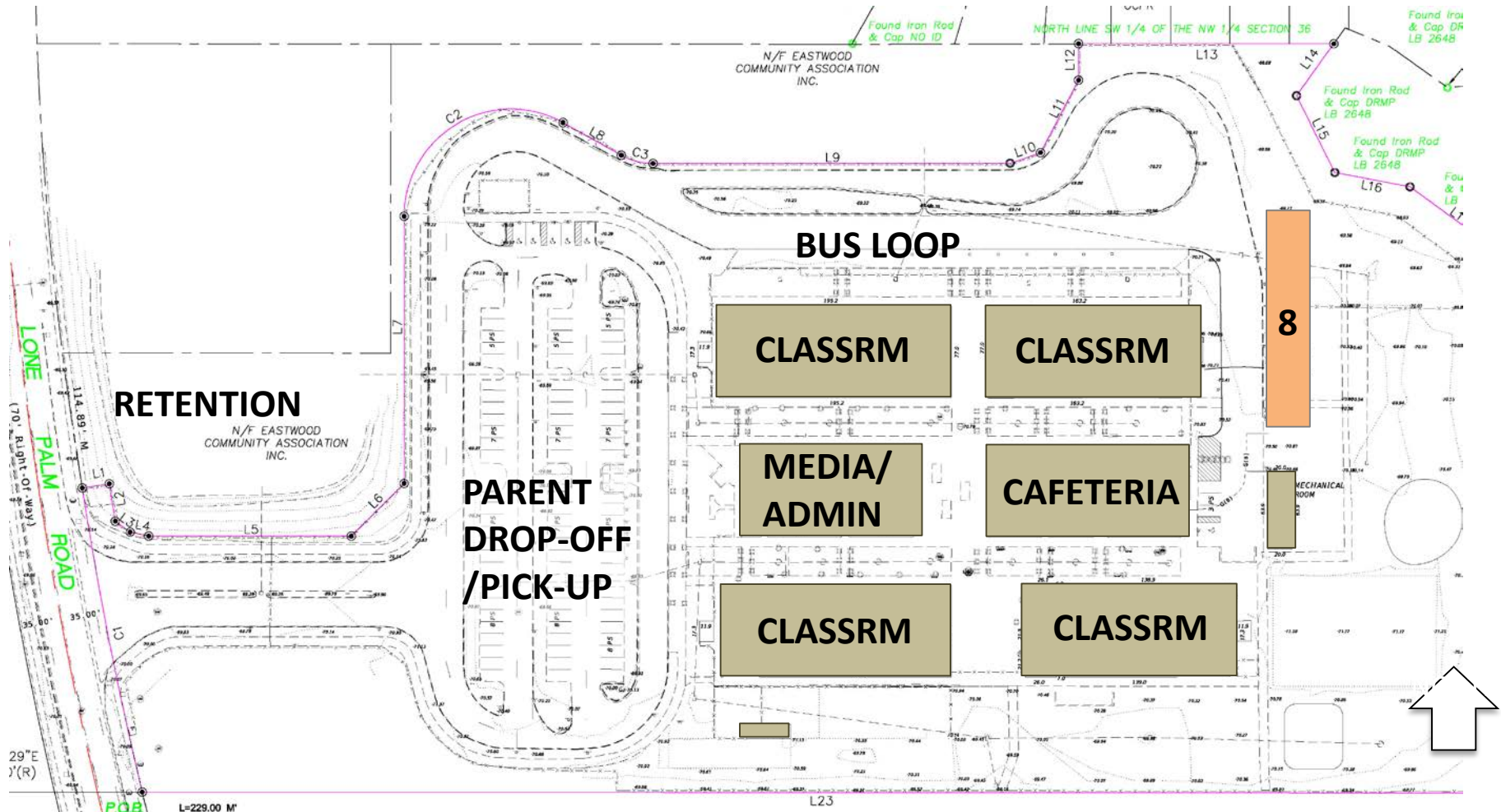

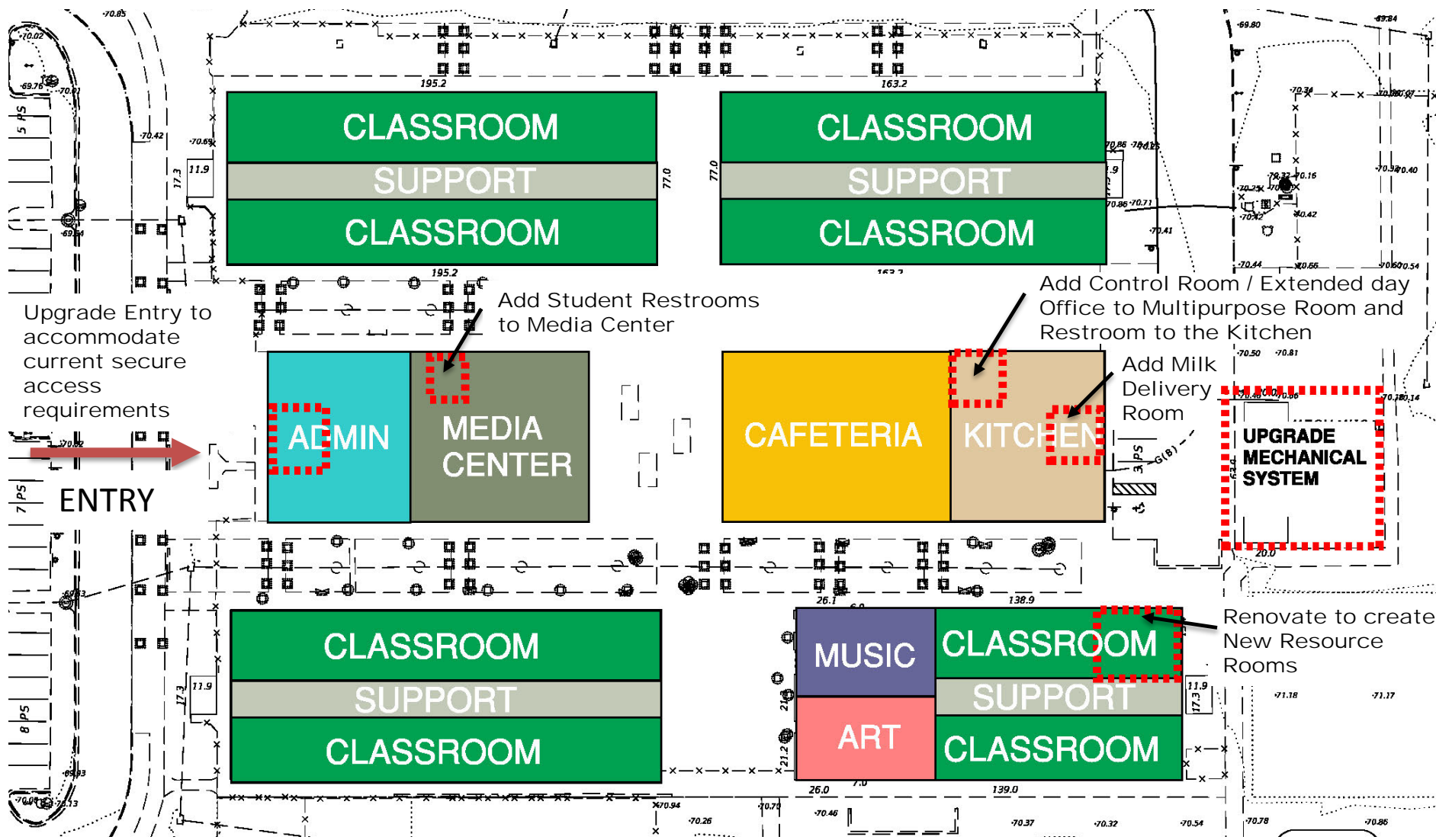

Sunrise Elementary School- Floor Plan

Other School Improvements

- Repair roof, gutters and downspouts as needed
- Replace playground surface and structures as needed
- Digital LED Sign
- Upgrade restroom fixtures and accessories as needed
- Replace carpet and vinyl flooring as needed
- Repair or Replace ceiling tiles as needed
- Repair cabinets/countertops as needed
- Replace acoustical treatments as needed
- Reduce sound transfer between classrooms as needed
- Upgrade HVAC system
- Upgrade Fire Alarm system as needed
- Upgrade school / classroom / media technology



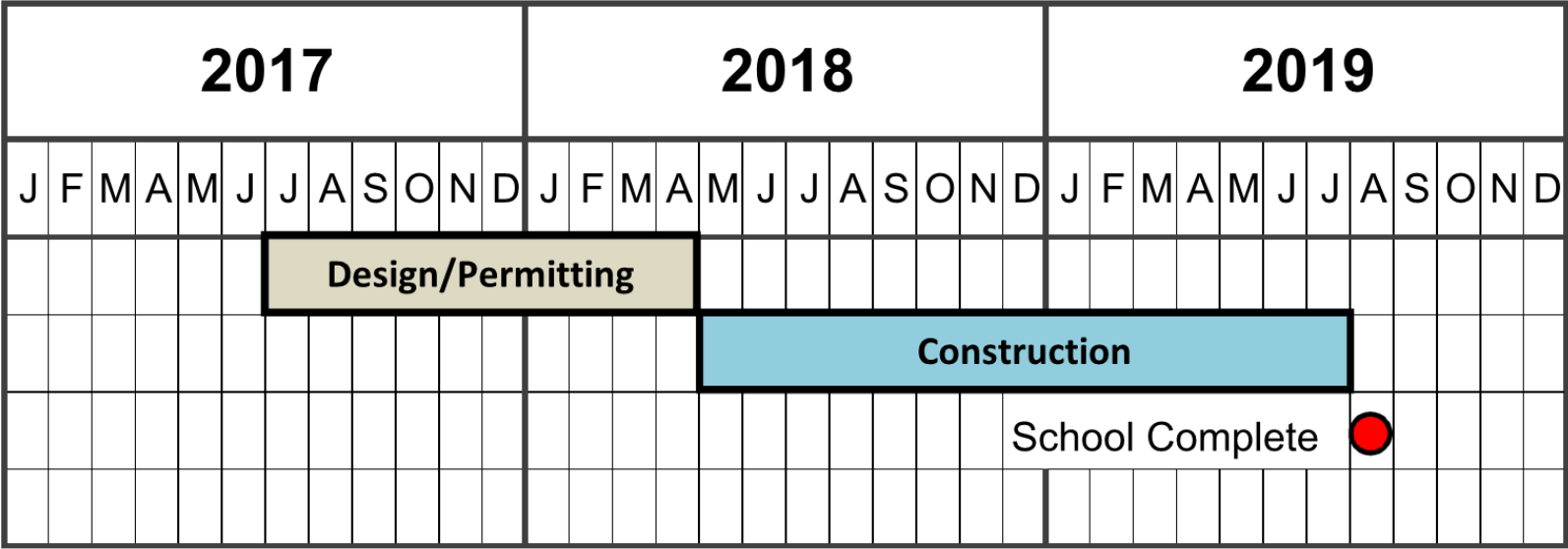

Thank You!

Thank you to the Orange County taxpayers, you make
this construction possible.

Questions?